2021 eCQM Flow
Identifier: PC-02 v2

Cesarean Birth

Nulliparous women with a term, singleton baby in a vertex position delivered by cesarean birth

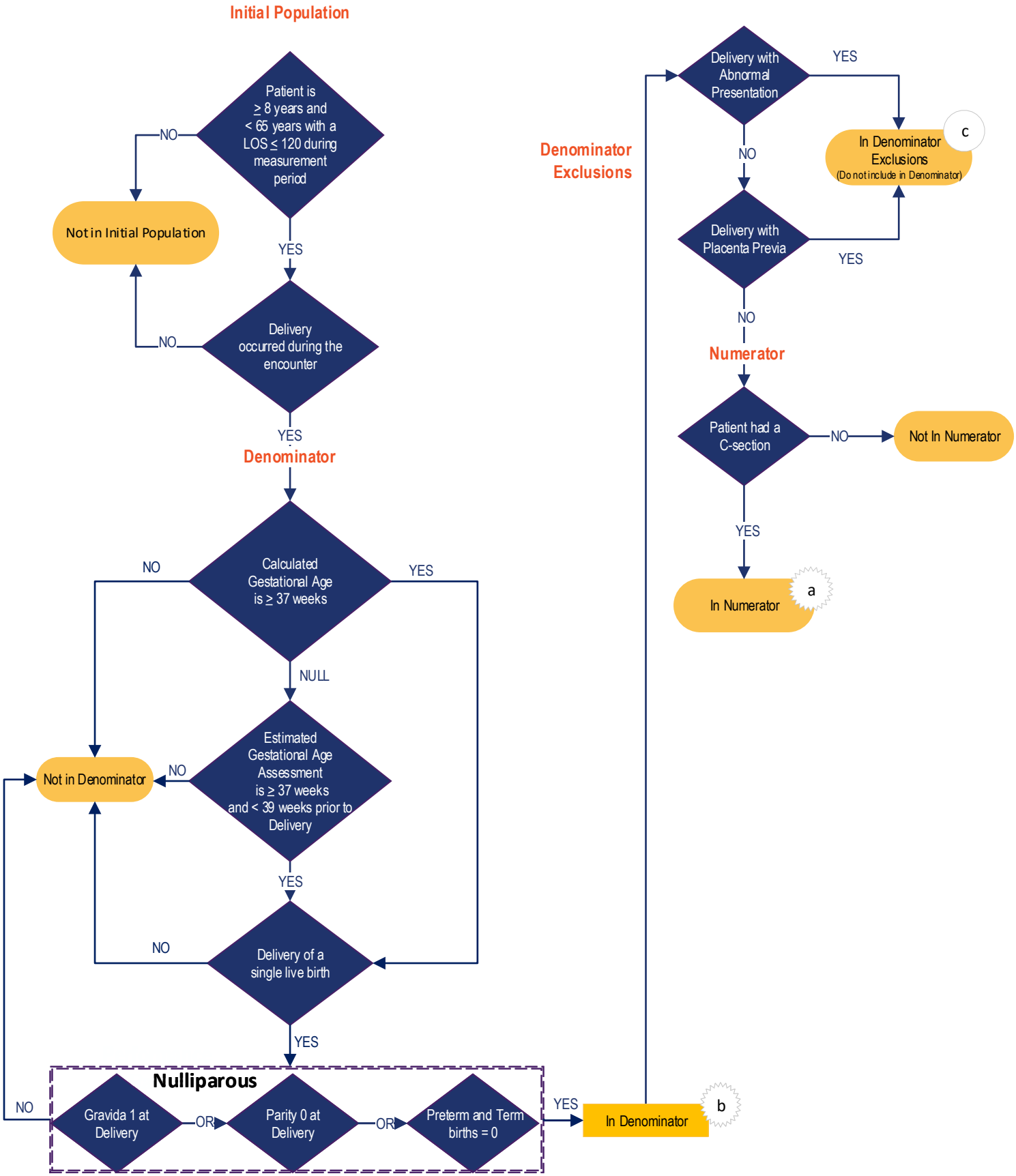

Sample Calculation

Performance Rate = Numerator (a=8 patients) / Denominator (b=100 patients) - Denominator Exclusions (c=10 patients) = 9%

The Joint Commission